

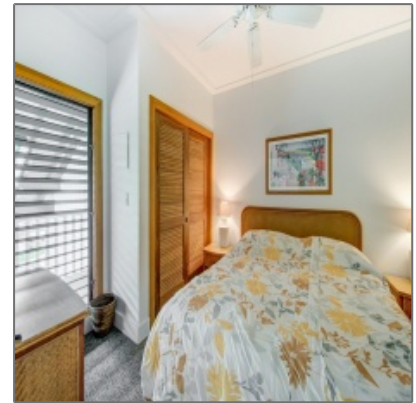

**TEAM MIRA**  
KAUAI REAL ESTATE

# Condo - KIAHUNA PLANTATION #433

- 2253 POIPU RD, KOLOA, 96756



## Basic [Details](#)

Property Type:	<b>Condo</b>
Listing Type:	<b>For Sale</b>
Listing ID:	<b>642530</b>
Price:	<b>\$175,000</b>
Interior Area (Total):	<b>640 Sqft</b>
Bedrooms:	<b>1</b>
Baths Full (Total):	<b>1</b>
<input checked="" type="checkbox"/> Status:	<b>Active</b>

## Address [Map](#)

Country:	<b>US</b>
City:	<b>KOLOA</b>
Subdivision:	<b>KOLOA BEACH</b>
Zipcode:	<b>96756</b>
Street:	<b>POIPU RD</b>
<input checked="" type="checkbox"/> District:	<b>Koloa</b>

(808) 639-2263 - Elite Pacific Properties 3417 Poipu Rd., Ste. 110B / Koloa, HI 96756