

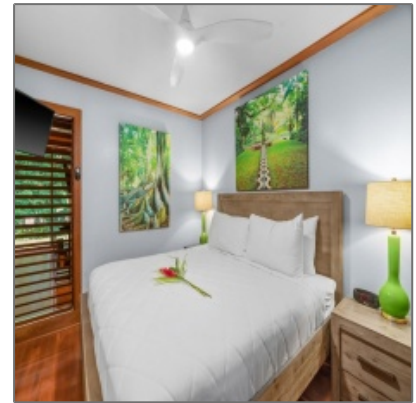

TEAM MIRA
KAUAI REAL ESTATE

Condo - KIAHUNA PLANTATION #420

- 2253 POIPU RD, KOLOA, 96756



Basic [Details](#)

Property Type:	Condo
Listing Type:	For Sale
Listing ID:	668255
Price:	\$425,000
Interior Area (Total):	640 Sqft
Bedrooms:	1
Baths Full (Total):	1
<input checked="" type="checkbox"/> Status:	Contingent

Address [Map](#)

Country:	US
City:	KOLOA
Subdivision:	KOLOA BEACH
Zipcode:	96756
Street:	POIPU RD
<input checked="" type="checkbox"/> District:	Koloa

(808) 639-2263 - Elite Pacific Properties 3417 Poipu Rd., Ste. 110B / Koloa, HI 96756